

I. Odyssey Overview

www.childu.com

II. Curriculum

Select: **Assignments / Assignment Builder**

Assignment Builder – Lessons can be created and previewed

Assignments

Assignment Builder

III. Odyssey Curriculum

In the Odyssey Curriculum section of Assignment Builder you can browse all Odyssey curriculum for activities, lesson quizzes, and chapter tests to use in your assignments.

Odyssey Curriculum

Select a Subject

Select a Subject

Brain Buzzers

ELL Elementary

Language Arts

Math

PlayBox Theme Time

Science

Social Studies

Thematic Projects

A. Previewing Odyssey Curriculum

1. Select the desired grade level
2. Select **Themes, Skills, or Standards**
3. Click on the links to drill down to the **Activities**
4. Click on the **Activity** link to preview



B. Assigning Lessons

Selecting a Lesson

1. Select Odyssey Curriculum / Subject / Grade / Search method (Themes, Skills or Standards)
2. You can select a Unit, Lesson or Activity. Drill down to the level needed.
3. Check the box next to the curriculum you want to assign.. If you select a Unit or Lesson folder, all sub activities will be included.
4. Select: Add Selected Task

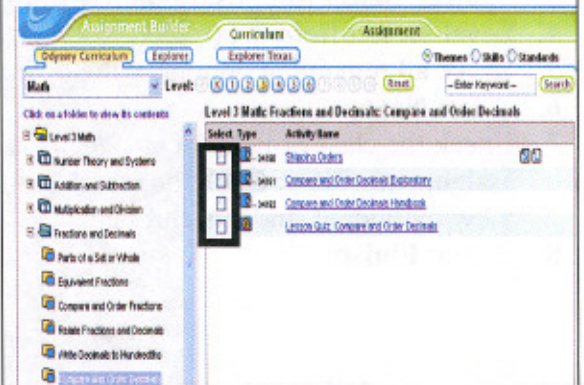

Sequential Order

Note: If your assignment is 100% Self-Select and NOT

Sequential, Select: Complete Assignment.

To set Assignments with Sequential Order:

1. Check the box next to the title
2. Above the dialog box, select **Sequential** or **Self-Select**.

Note: You may want folders to be Self-Select.

3. Drill down on each level, check and select **Sequential** for the items you want to appear in sequential order.
4. **Sequential Numbering**: You can change the order in which activities appear, when you have typed in a new order, click: **Update**
5. Select: **Complete Assignment / OK**

Completing the Assignment

1. Type in the Assignment Name and optional Description
2. Availability: Select from list
3. Subject: Select from list (required)
4. Level: Select from list (required)
5. Leave all remaining options at the default
6. Select **Next**
7. Check the class or individual students that will receive the assignment. Note: Click the + sign to expand the class to view individual students enrolled.
8. Select: **Finish**

Curriculum Assignment View Assignment

Remove New Folder Move to Folder New Assignment

Assignment: untitled Order: Sequential Self-Select

Select	Update	Type	Name	
<input type="checkbox"/>	<input type="checkbox"/>	2	- 34138 Well-Rounded Decision	Math 3
<input type="checkbox"/>	<input type="checkbox"/>	3	- 34139 Rounding Numbers Exploratory	Math 3
<input type="checkbox"/>	<input type="checkbox"/>	1	- 34140 Rounding Numbers Handbook	Math 3

Complete Assignment

Select a class or classes or individual students to whom you want to assign this assignment.

The student is already assigned.
All students in the class will be assigned.

Back Cancel Finish

IV. Test - Prescriptive Lessons

A. Explorer Texas

In the Explorer Texas section of Assignment Builder you can browse all Explorer Texas objective-based tests and learning paths available for building assignments for grades 3-8.

B. Explorer

In the Explorer section of Assignment Builder you can browse all Explorer objective-based tests and learning paths available for building assignments for grades K-8.

To Preview: Follow Odyssey Curriculum Directions.

C. Assigning a Test – Prescriptive Lesson

Explorer Texas

Select a Subject

Reading
Math

Explorer

Select a Subject

English Language Arts
Mathematics

Note: For Language Arts and Math

1. Select: **Assessment / Test Builder** (found on the menu bar)
-or- **Build Custom Test** (found at the bottom of the screen

when Explorer or Explorer Texas are selected)

2. **Select Criteria**

Standard Set: **Texas**

Subject: Select from the list

Level: Select from list

3. Click Next

4. Check the Objectives you want to test (Do not select all, you want to ensure the lessons that will be assigned to students are lessons they will have time to complete)

5. Click Next / Next

6. **Select Test Properties**

Draft Mode: No

Multiple Sessions: Yes

Early Turn In: No

Mastery Score: Select from list

Navigation Allowed: Teacher choice

Randomized Items: Suggest – Yes

Minutes Allowed: Teacher choice

Build Learning Path: Yes

7. Click Next

8. **Test Name** - Fill in

9. Click Next / Save

Refer to Sequential Order and Completing the Assignment

The screenshot shows the 'Assessment Test Builder' interface. At the top, there are two blue buttons: 'Assessment' and 'Test Builder'. Below them is a section titled 'Select Objectives'. The current selection is 'Texas : English Language Arts Level 2'. Under 'TEKS', there are three categories of objectives:

- Listening/speaking purposes. The student listens attentively and**
 - TEKS.2.1.A: Determine purpose for listening
The student is expected to determine the purpose(s)
 - TEKS.2.1.D: Listen critically to interpret, evaluate
The student is expected to listen critically to interpret
- Listening/speaking/communication. The student communicates**
 - TEKS.2.4.A: Use vocabulary to clearly describe idea
The student is expected to use vocabulary to describe
- Reading/word identification. The student uses a variety of word**
 - TEKS.2.5.A: Use all letters/sounds within a word

Below the objectives is a 'Test Builder' header with a 'Next' button. Underneath is the 'Select Test Properties' section with the following options:

- Draft mode: Yes No
- Multiple Sessions: Yes No
- Allow Early Turn In: Yes No
- Navigation Allowed: Yes No
- Randomize Items: Yes No
- Mastery Score: 75 (dropdown menu)
- Minutes Allowed: 0 (input field, with a note 'Leave as 0 for untimed test')
- Build Learning Path: Yes No

A 'Mastery Details' button is located at the bottom right of the properties section.